



**SKY**   
*fast & fixed*



**A beautiful smile  
in just one day.**

Lifetime security.

**bredent** group

# *Your radiant smile*

## *Conventional dentures*



Figure 1: In the event of tooth loss, the body breaks down the jaw bone.

## *Implant restoration*



Figure 2: Implant restoration preserves the jaw bone.

Beautiful, well-fitting teeth not only make smiling easier, they also give you confidence. They symbolise health, vitality and joy of life.

Feeling insecure with conventional dentures can lead to your withdrawal from activities and feeling socially excluded. Whether it is on the job or in social situations, this process can often be painful.

It is never too late to experience life to the fullest. Show your social circle your perfect and radiant teeth once again. We are here to help you restore your oral health and confidence.

This brochure provides valuable information and resources to help you on your way to optimal oral health.

## Why SKY implants manufactured by bredent medical?



bredent medical, a subsidiary of the bredent group, is a reputable german implant manufacturer. The company has been developing treatment concepts in the field of implant prosthetics for over two decades. SKY implants from bredent medical are manufactured in Germany, quality-tested and are a safe choice for dentists and patients.

The bredent group develops and produces individual products, comprehensive system solutions and innovative treatment concepts in Germany for more than 50 years.

Your expectations and satisfaction are important to us. It is therefore of great importance to us that our products meet the German quality standard, to offer our patients the best. The ultimate goal is to fully restore the quality and joyfulness of life of our patients.

# *SKY fast & fixed: Quick and safe solutions for your dental problems*

SKY fast & fixed treatments offer encouraging answers to the questions and aspirations of patients who are partially or completely toothless. The SKY fast & fixed treatment developed in Germany by bredent medical enables immediate restoration in a single day. You will be able to eat \*, talk and smile straight after the procedure.

This treatment was developed by experienced german specialists and features unique technical solutions that ensure improved adhesion of the prosthetic elements. Extractions, implantations and provisional restorations are performed in a single-day procedure, aiming for minimal trauma and maximum safety.

This enables precise advance planning in terms of both the time required and the costs involved in the procedure.

\* Only soft food should be eaten during the healing phase.

# **SKY**

## ***fast & fixed***

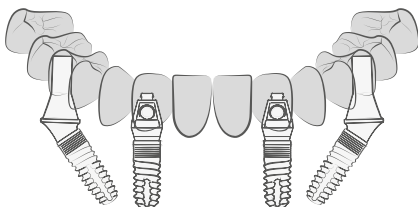

*Is the immediate restoration successful?  
Science says yes!*



The scientific literature speaks a clear language with more than 1,500 publications on the subject. All studies demonstrate the clinical success of immediate restoration. A remarkable study by the University of Belgrade confirms that our blueSKY implants offer impressive primary stability for immediate restoration.

The immediate restoration is effective not only for treating single teeth, but also for comprehensive full-arch restorations with a higher success rate. The immediate restoration even leads to better healing of the implant in the bone than the conventional treatment protocol. This means more stability, faster healing and a promising perspective for patients.

*What you gain  
at a glance*



- 
- ✓ *Increased self-confidence and lasting improvement in quality of life*
  - ✓ *Minimally invasive, swiftly performed and with minimal trauma*
  - ✓ *Safety due to the high quality of our implants manufactured in Germany*
  - ✓ *Short treatment times*
  - ✓ *Fast and immediate restoration*
  - ✓ *Clinically proven and scientifically based - for safe use*
  - ✓ *Fewer surgical procedures - avoiding risks*
  - ✓ *Avoidance of expensive bone grafts*
  - ✓ *Meeting high aesthetic expectations*

# *A beautiful smile in just a few*

## *Consultancy services*

---



First, a detailed diagnostic assessment is conducted with a DVT scan and an intraoral scan.

Digital 3D planning of the restoration is then carried out.

## *Diagnostic assessment and 3D planning*

---

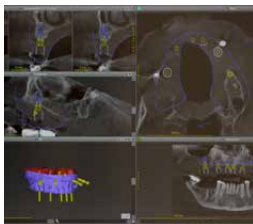

Commonly, a detailed examination takes place first, with radiological imaging performed to establish the height and width of the jaw bone and to determine whether implantation is possible.

## *Implantation*

---



On the day of the operation, preparation for the procedure takes place. There are various options for anaesthesia. The procedure is performed swiftly and with minimal invasion. The patient's aesthetic

expectations are taken into account.



# steps

## *Insertion*

---



While the anaesthetic wears off, the temporary bridge is created and is inserted after another one to two hours. You can then leave the practice.

## *Check*

---



A week later, the sutures are removed and checked.

## *Fixed restoration*

---



The final restoration is carried out three months later.



Viktoria G., 55 Jahre jung,  
Lehrerin

*„I enjoy spending time with my friends and family. Unfortunately, I was ashamed of my dental situation in both my professional and private life, and this affected my self-confidence. Being able to smile and speak natural again really mattered to me, especially as a teacher.*

*Since my dental treatment with*

***SKY fast & fixed, I feel as if I have been given a new lease of life.***

*I have recovered my **joie de***

***vivre*** and can now carry out my

***professional duties*** with ***confidence.***“

Karsten T., 70 years old,  
retired production manager

*„Over the years, I got used to loose dentures and had to keep them in place using denture adhesive creams. However, it affected my everyday life, especially as an amateur chef. I was no longer able to enjoy my life to the full and I started doubting myself more and more. I withdrew from others and lost my zest for life. Until my dentist finally told me about SKY fast & fixed.*

*On the day of the treatment, I was able to leave **the practice with a smile.***

*I was finally able to eat everything again **without having to worry** about my teeth falling out.“*



*Frequently  
asked questions  
(FAQs)*





## Where are bredent medical implants developed and manufactured?

bredent medical is a reputable German implant manufacturer. As a family-owned company, we attach great importance to patient safety. For this reason, bredent medical develops and produces all implants and treatments in Germany adhering to rigorous German quality standards and the highest safety standards.



## When will you be able to resume everyday activities?

By using fixed temporary restorations immediately, you can continue your normal life without restrictions. However, you should only eat soft food in the first few weeks.



## Is a SKY implant treatment painful?

Depending on the size of the procedure, different anaesthesia options are available. The practitioner will discuss the best way for you. Slight swelling may occur after treatment, which may cause some pain when cleaning the teeth.



## Do SKY Implants look natural?

Implants are screwed into the jaw bone and are not visible from the outside. The temporary implant that is screwed onto the implant looks similar to the rest of your teeth. The final, fixed restoration is indistinguishable from your real teeth.



## How long do SKY implants last?

According to our internal statistics, over 98% of implants are still functional after 15 years. However, the prosthetic restoration is subject to wear and tear, meaning that it may need to be replaced after a few years. Professional tooth cleaning and good oral hygiene contribute to the long-term preservation of the implants.



**breident UK Ltd**

T: +44 1246 559599

[www.breident.co.uk](http://www.breident.co.uk)

[enquiries@breident.co.uk](mailto:enquiries@breident.co.uk)



For more information, visit our

**SKY fast & fixed website!**

**breident medical GmbH & Co. KG**

Weissenhorner Str. 2 · 89250 Senden

Germany

T: +49 7309 872-600

F: +49 7309 872-635

[www.breident-implants.com](http://www.breident-implants.com)

[info-medical@breident.com](mailto:info-medical@breident.com)



REF 000342GB-202402221

Subject to amendment or correction without notice

**breident** group